



# ICE RESCUE TECH

This course meets & exceeds NFPA Standard 2500 (2022).

HOSTED BY  
CENTRAL COUNTY FPD



## FIELD TRAINING INCLUDES:

- Ice rescue basics & equipment types
- Boat operations on ice
- Throwbag skills
- Medical considerations
- Victim rescue
- Self-rescue
- Team rescue



## EQUIPMENT REQUIREMENTS:

- Ice rescue suit (OR drysuit with warm layers underneath)
- Ice awls
- Water boots/ shoes
- Type "V" PFD
- Water helmet
- Water gloves (leather or synthetic palmed)
- Throwbag
- Whistle

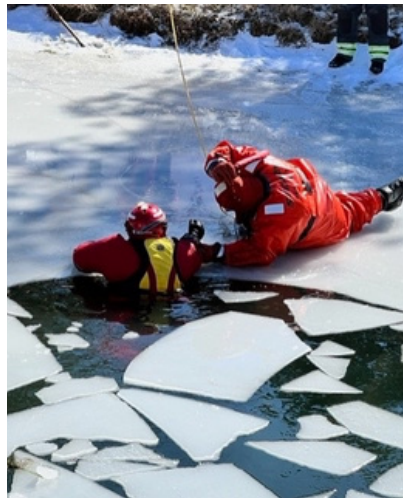

## DATE & TIME

January 13, 2023  
8 AM - 12 PM

OR

1 PM - 5 PM

**\*This course has been modified for shift work!**

## LOCATION

1220 Cave Springs Blvd.  
St. Peters, MO 63376

## COURSE FEES\*

\$220 per student for Instructor-Led Training

+

\$45 per student for Online Ice Search & Rescue Awareness Training

\*If you have Awareness training already, email your certificate to [info@tridentrescue.com](mailto:info@tridentrescue.com).

**REGISTER ON THE EVENTS CALENDAR  
AT [TRIDENTRESCUE.COM](http://TRIDENTRESCUE.COM)**